

THE 25TH ANNUAL PUTNAM COUNTY SPELLING BEE

MUSIC AND LYRICS BY
WILLIAM FINN

BOOK BY
RACHEL SHEINKIN

CONCEIVED BY
REBECCA FELDMAN

ADDITIONAL MATERIALS
BY JAY REISS



ORIGINALLY DIRECTED ON BROADWAY BY JAMES LAPINE

ORIGINALLY PRODUCED ON BROADWAY BY
DAVID STONE, JAMES L. NEDERLANDER, BARBARA WHITMAN, PATRICK CATULLO,
BARRINGTON STAGE COMPANY, SECOND STAGE THEATRE

BASED UPON C-R-E-P-U-S-C-U-L-E, AN ORIGINAL PLAY BY THE FARM.

THE BARRINGTON STAGE COMPANY WORKSHOP OF THE 25TH ANNUAL PUTNAM COUNTY SPELLING BEE
WAS ORIGINALLY CO-DIRECTED BY MICHAEL BARAKIVA AND REBECCA FELDMAN.

IS PRESENTED THROUGH SPECIAL ARRANGEMENT WITH MUSIC THEATRE INTERNATIONAL (MTI).
ALL AUTHORIZED PERFORMANCE MATERIALS ARE ALSO SUPPLIED BY MTI.
WWW.MTISHOWS.COM

77th SEASON
**WE'RE DOING
IT LIVE!** 
BOISE LITTLE THEATER

DIRECTED BY JOHN MYERS
AUGUST 23RD - SEPTEMBER 14TH, 2024



Medicare's Highest Rating

5 out of 5 stars for the (HMO) product in 2024



855-442-9900 (TTY:711)
[Selecthealth.org/medicare](https://selecthealth.org/medicare)



**Select
Health**

BOISE LITTLE THEATER

Welcome to our 77th consecutive season!
Our community theater appreciates your support.
Some theater reminders and procedures:

- This play runs approximately 90 minutes with one 15 minute intermission.
- Refreshments are available before performances & intermission.
- You are welcome to bring your drinks into our Barbara Beautrow Auditorium. Purchases from Bar BLT benefit Boise Little Theater, while *\$1 cookies and coffee assist the theater's scholarship programs*. To learn more about our scholarships, visit pg. 17. To donate to our scholarship funds, please visit boiselittletheater.org and click the donate button.
- If you would like to meet the cast and crew after the show, please go to the lobby and they will be there shortly.
- Smoking and vaping are not allowed anywhere in our building.
- Box office hours are Mon-Fri, 12 pm-4 pm, and an hour before curtain. Buy advance tickets to reduce lines & be seated sooner!

We are grateful for the continued financial support of our program advertisers, please support them whenever possible.

Season 77 Sponsors



NOTE TO AUDIENCE: The videotaping of audio and/or visual recording of this production is a violation of the United States Copyright Law and an actionable federal offense.



Please unwrap cough drops now and silence things that create noise/light, like phones & smart watches, to avoid disturbing others. Thanks for ensuring a better experience for all.

D.L. Evans
BANK



SUPPORTING YOU.

Since 1904



THIS IS COMMUNITY BANKING

dlevans.com

Member
FDIC

ORGANIZATION

President	Clay Lee	Historian.....	Joanna Marshall
Board of Directors	Paul Archibeque	Librarian.....	Joanna Marshall
	Sarah Church Carroll	Lobby Display	Jo-Ann Jones
	Elizabeth Greeley	Lobby Poster Artist.....	Sunrise VA Services
	Diana Holdridge	Meeting Refreshments.....	Jay Parker
	Jonathan Perry	Membership Chair.....	Helene Myers
	Glenda Talbutt	Program Designer.....	Sunrise VA Services
Business Manager.....	Kathy Green	Scholarship Chairs.....	Lynda Snodgrass & Cheryl Blauer
Board Secretary	Dianna Hite-Smith	Script Committee Chair	Katie Shuter Rompala
Attorney.....	Glenda Talbutt	Marketing Management	Sunrise VA Services
Auditor.....	Hahn & Associates	Supervising Director.....	Paul Archibeque
Bar Manager.....	Diana Holdridge	Supervising Lighting Manager	John Myers
Box Office Manager.....	Kelliey Black Chavez	Supervising Sound Manager	Gregg Irwin
Box Office Staff.....	Maren McCaleb & Jay Parker	Supervising Props Manager	Gary Miller
Building & Grounds	Jim Anderson	Supervising Stage Manager	Jay Parker
	Jim Koeppl	Wardrobe	Elizabeth Greeley
	John Myers		Lynda Snodgrass
	Brad Ooley		Cheryl Blauer
Courtesies	Nancy Suiter		
Gazette Editor	Sarah Church Carroll		
Hair/Makeup.....	Shirley Blauer		
Headshot Photographer.....	Steve Strickland		

President

Boise Little Theater Board Members



Clay Lee



Paul Archibeque



Sarah Church Carroll



Elizabeth Greeley



Diana Holdridge



Jonathan Perry



Glenda Talbutt

HOUSE STAFF

Boise Little Theater is a nonprofit, volunteer organization. We reward our volunteer ushers and house staff with a **ticket to a future show!** If you would like to help, please contact our Supervising House Manager at volunteer@boiselittletheater.org.

Boise Little Theater deeply appreciates those who have volunteered to usher and serve as house staff for this production, enabling BLT to welcome in-person audiences once again:

Andie Barrows
Susan Juiliano
Larry Warren
Don Mummert
Jody Mummert
Lynne Tucker
Shari Rogers
Sarah Bray

Jaclyn Hampton
Tyler Scott
Odessa Crutchfield
Anissa Faddis
Dawn Sauve
Beth Sauve
Charlene Hansen
Curtis Hansen
Laura Conilogue

Paige Porter
Mike Carroll
Sarah Church Carroll
Jo-Ann Kachigian
Kay Mack
Marie Macklin
Becky Walker
Ru Sparks
Sara Crawford

Shelley Ward
Mary Morris
Sharon Rosenberg
Bruce Rosenberg
Greg Hemmert
Kim Hemmert
Katharine Tibbitts
Bonner Bray
Eileen Mello

Boise Little Theater
PAST PRESIDENTS

Hugh Hough* (1948-1949)	John Kirk* (1967-1968)	I.J. Longeteig* (1988-1990)
Howard Stinson* (1949-1950)	Dr. William Shankweiler* (1969-1971)	Helen Irwin* (1990-1991)
Vaughn Price* (1950-1951, 1962-1963)	John Voukos* (1971-1972)	Jerry Garber (1991-1993)
Everell Jefferson* (1952-1953)	Ev Andrews* (1972-1973)	John Elliott* (1993-1995)
Nathan Scott* (1953-1954, 1958-1959)	Don Mummert (1973-1975, 1984-1985)	Barbara Beautrow* (1995-1997)
Roy Maxey* (1954-1955)	Chuck Mary* (1975-1976)	Evelyn Sherod* (1997-1998)
Sheridan Gill* (1955-1957)	Marie Blanchard (1976-1977)	Gloria Salladay* (1998-1999)
Allan Barrows* (1957-1958)	Ralph Stuart* (1977-1978)	Joe Posluszny* (1999-2003)
J. Edwin Spence* (1959-1960)	Dorothy Mousetis* (1978-1980)	Helen Posluszny (2003-2005)
James Branson* (1960-1961)	Ray Strickland* (1980-1981)	Wendy Koepl (2005-2010)
Lumir A. Gerner* (1961-1962)	Erv Johnson (1981-1982)	John Myers (2010-2019)
John Fairchild* (1963-1964)	Del Andrews* (1982-1983)	Frank White (2019-2020)
Maynard Smith* (1964-1965, 1968-1969)	Ambrose Baltes* (1983-1984)	Darin Vickery (2020-2024)
Jay Sherlock* (1965-1966)	Gennie Ison* (1985-1986)	<i>*Deceased</i>
Paul Moehlman* (1966-1967)	Nancy Shankweiler* (1986-1988)	



DAIGLE
LAW OFFICE, PLLC

Let's meet
where YOU are.



Let's Get in Touch Today!

208-917-3455

www.daiglelawidaho.com

Tricia@daiglelawidaho.com

760 E Warm Springs Avenue

Suite A-1, Boise ID 83712

Estate Planning - Wills and Trusts - Probate -
Elder Law - Business Associations

GET INVOLVED

Volunteer! Opportunities are available both on stage and off:

- Would you like to usher? Please contact our Supervising House Manager at Volunteer@boiselittletheater.org.
- Techie? To help backstage with props, costumes, sets, lights, sound, crew, or stage management, please contact our box office at 208-342-5104 or boxoffice@boiselittletheater.org.
- Interested in directing at BLT? Please indicate your directing or assistant directing experience and interest by completing our online form: grco.de/BLTDirectorPool.
- Actor? Auditions are open to the community, no prior experience is necessary and all skill levels are welcome. For more information, please visit boiselittletheater.org/auditions.

Become a Member:

Membership is an easy way to support our Little theater and starts at just \$10! To learn more, join us at BLT for our next general business meeting on the 3rd Monday of every month *except June, July, August, and December*, or visit our website for an application: boiselittletheater.org/get-involved/membership.

2024–2025 PARTNERS & DONORS

Boise Little Theater is a volunteer-oriented, 501(c)(3) nonprofit so your donation is tax-deductible and appreciated. We've entertained Treasure Valley audiences since 1948; one of the longest-running community theaters in America! BLT's personal approach appeals to membership and audiences alike. We thank all our Donors for their generosity: Patrons who donate \$200+, Angels for giving \$500+, Stars for gifts of \$1000+, our Producer's Circle for donating \$2,500+, our Director's Circle for donations above \$5000, and those who join our President's Circle by contributing \$7,500 or more. Please support BLT this season. We're nice people!

Star: Dalton Routh

Angel: Tom & Susan Ryder, John & Juliet Hansen

Patrons: Brent & Krista Stephenson, Steven L Fields, Bruce Shofield

Thank you to our
Season Sponsors:



Select
Health

D.L.
Evans
BANK



TRICTLY

HOTOGRAPHY

STEVE STRICKLAND

208-283-4144

strictlyphoto@yahoo.com

Boise Little Theater

SCHOLARSHIPS

BLT scholarships are funded by intermission refreshment sales and donations. Thanks to generous people like you, BLT proudly offers multiple scholarship opportunities. The Gerner Scholarship Fund was established to assist Theater majors entering their sophomore, junior, or senior year. The Posluszny Trust Scholarship is available through application to any BLT working member pursuing higher education in any field. Due to the COVID-19 shutdown, our scholarship funds have not grown with our scholars. No Gerner Scholarship monies were awarded this year. Please consider donating through our box office or using the donate button at boiselittletheater.org, to specify a fund for your donation!

2024-2025 Posluszny Scholarship Recipients

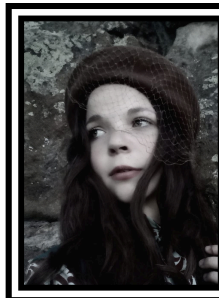

Alea
Faddis



Graycie
Rechenmacher

77TH SEASON
**WE'RE
DOING
IT LIVE!**



**Announcing
Season 77**

**Be a part of
something
special!**



100 E Fort St. Boise, ID 83712
208-342-5104
boxoffice@boiselittletheater.org



For tickets call 208-342-5104, or scan the QR code to visit boiselittletheater.org/buy-tickets

THE 25TH ANNUAL PUTNAM
COUNTY SPELLING BEE



The 25th Annual Putnam County Spelling Bee

Music and Lyrics by William Finn
Book by Rachel Sheinkin
Conceived by Rebecca Feldman
Directed by John Myers
Aug 23-Sept 14, 2024

**A TOMB
WITH A
VIEW**



A Tomb with a View

By Norman Robbins
Directed by Jesse Sundet
Oct 11-26, 2024

**A
Christmas
Story**
The Musical



A Christmas Story, The Musical

Book by Joseph Robinette
Music & Lyrics by Benj Pasek & Justin Paul
Directed by Patti Finley
Nov 22 - Dec 14, 2024



**The
Hallelujah
Girls**

The Hallelujah Girls

By Jones Hope Wooten
Directed by Camilla Boylan
Jan 10 - 25, 2025

THE RIVALS



The Rivals

By Richard Brinsley Sheridan
Directed by Diana Holdridge
Feb 21 - Mar 8, 2025

**KEEP ON
LAUGH
-ING**



Keep on Laughing

by Paul Elliot
Directed by Wendy Koeppl
Apr 4 - Apr 19, 2025

Little Women
the musical



Little Women, The Musical

Book by Allan Knee
Music by Jason Howland
Lyrics by Mindi Dickstein
Directed by Kellie Black Chavez
May 16 - Jun 7, 2025



Seussical Jr

Book by Lunn Ahrens & Stephen Flaherty
Music by Stephen Flaherty
Lyrics by Lynn Ahrens
Conceived by Lynn Ahrens, Stephen Flaherty & Eric Idle
Based on the works
by Dr. Seuss
Music Supervised, Adopted and
Produced by Bryan Louiselle
Directed by Nikki Wesselman
Jul 11 - Jul 26, 2025



Season 77 Black Box Theater Shows

Don't miss out on the new black box theater space with these amazing shows!



Austenprov
Organized by
Diana Holdridge
Improv
Sept 19 - 29, 2024

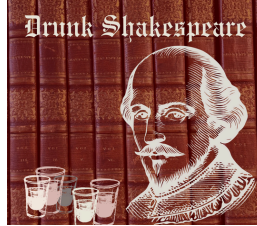

Drunk Shakespeare
Organized and
Formatted by **Paul
Archibeque and
Jordan Peterson**
Comedy
Mar 13 - 23, 2025



**The Eight:
Reindeer Monologues**
by Jeff Goode
Directed by
Shannon Peterson
Dark Adult Comedy
Nov 29 - Dec 21, 2024

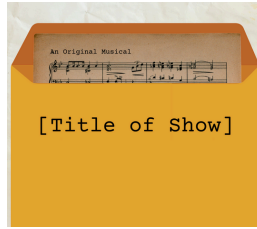

Title of Show
Music and Lyrics
by Jeff Bowen
Book by Hunter Bell
Directed by
Machaela Burt
Musical
Apr 25 - May 4, 2025



**Deep Blue (The
World Premier)**
By Gregg Irwin
Directed by **Paul
Archibeque**
Drama
Jan 30 - Feb 9, 2025



Large Animal Games
by Steve Yockey
Directed by
Curtis Ransom
Comedy
Jun 12 - 22, 2025

Next in the Black Box Theater!



Austenprov
Organized by **Diana Holdridge**
Improv
Sept 19 - 29, 2024

Next on the Main Stage!



A Tomb with a View
By Norman Robbins
Directed by **Jesse Sundet**
Oct 11-26, 2024

P PETERSON
CHEVROLET



FIND
NEW
ROADS™
CHEVROLET



LEARN MORE HERE:



THE PLAYERS

(Order of Appearance)

Rona Lisa Perretti

Chip Tolentino

Logainne Schwartzandgrubenierre

Leaf Coneybear

William Barfee

Marcy Park

Olive Ostrovsky

VP Douglas Panch

Mitch Mahoney

Shannon Peterson

Austin Lewis King

Emma Roy

Zeke Griffin

Owen "Goose" Toledo

Cora Abercrombie

Dakota McRoberts

Gregg Irwin

Stephen McKinney

THE PLACE

PUTNAM COUNTY

TIME

A MINUTE AGO

THE VIDEOTAPING OR OTHER VIDEO OR AUDIO RECORDING OF
THIS PRODUCTION IS STRICTLY PROHIBITED



Home Cleaning Services

Call 208-562-9012

Free Estimates

**20% off
Senior
Discount**



TREASURE VALLEY'S
BEST CLEANING COMPANY

☎ 208-562-9012
🌐 dreamcleanidaho.com

THE CREW

Director	John Myers
Music Director	JeNeale Hill
Choreographer	Shannon Peterson
Assistant Director	Helene Myers
Stage Manager	Jay Parker
Lighting Operator	Nate Thompson
Sound Operator	Cat Miller
Set Crew	Fin Small
	Apollo Loman
	Lynne Tucker
	Helene Myers
Set Construction	Jim Anderson
	Daren Blauer
	Shirley Blauer
	Fin Small
Set Designer	John Myers
Lighting Designer	Shirley Blauer
Sound Designer	Gregg Irwin
Costumer	Cheryl Blauer
Properties	Gary Miller
Set Dresser	Gary Miller

SPECIAL THANKS

Glynis Calhoun
Columbia High School
Utter Clutter
Cheryl Blauer

THE DIRECTOR

JOHN MYERS

In the 34 years that John has been involved in local theater, he has acted, directed, and consulted for over 100 productions at various community theater organizations. He served as a member of the Board of Directors, as well as a past President and Artistic Director, at Stage Coach Theatre and a member of the Board of Directors, as well as a past President at Boise Little Theater. John has previously directed *Little Shop of Horrors*, *The Addams Family: The Musical* and *Once Upon a Mattress* for Boise Little Theater.

THE MUSIC DIRECTOR

JENEALE HILL

While she considers Boise Little Theater her home base, JeNeale has directed music for several other local theaters. She has also had the pleasure of directing four of the Boise Music Week musicals, which are performed at the Morrison Center, and she is looking forward to directing the 2025 musical, as well.

JeNeale is a vocal coach and assisted living facility activities director by day, jobs she is passionate about, but her favorite titles are Mom and Grandma, as she has four children and 13 wonderful grandkids. And she couldn't spend as much time away from home as she does without the support of her incredible partner, Gregg, who is an actor, playwright, and director extraordinaire. Happily, we are doing this show together.

The talent in this cast is crazy good! Enjoy the show!

THE ASSISTANT DIRECTOR

HELENE MYERS

Helene has been involved with several musical productions at Boise Little Theater, Stage Coach Theatre, and Boise Music Week, usually providing unsolicited advice to John (and yet, he continues to let her assist him on his shows). Helene is honored and delighted beyond words to work and play alongside this fabulously talented and passionate cast and crew. Each and every one of them is a champion!

THE CAST

SHANNON PETERSON

Shannon is a graduate of the South Orange County School of the Arts with emphases in Theater and Sculptural Design and CSU Chico with a BA in Dramaturgy. A mistress of many trades, she has recently directed *Reefer Madness* at Stage Coach Theatre, done props for *She Kills Monsters* and *Puffs*, and has last been seen on stage at Boise Little Theater in *Noises Off*. She would like to thank Jordan and Oliver for keeping each other company and Oskar for being in charge while she's been in rehearsal.

AUSTIN LEWIS KING

Austin Lewis King is a young bachelor looking for love! He is currently attending Boise State University and loves to do musical theater. His past roles include: "Moonface Martin" in *Anything Goes* and "Emmett Forrest" in *Legally Blonde*. He is ecstatic to be here and really hopes he doesn't get distracted during his performance!

EMMA ROY

Emma Roy has been an active member of the dance and performing arts community for the past 14 years and is thrilled to continue doing so at Boise Little Theater! Throughout her academic career she has grown her skills in acting, choreography, dancing, competing, singing, and performing. Emma plans to pursue these passions further at Boise State University. Her notable performances include "Clarisse" in *Percy Jackson the Lightning Thief* and dancing for the two-time state champion dance team at Owyhee High School. Emma is deeply grateful to be part of the warm and welcoming theater environment. She has thoroughly enjoyed working on this production, surrounded by talented and kind individuals. Emma extends her heartfelt thanks to everyone who has supported her throughout her journey!

ZEKE GRIFFIN

Playing "Leaf Coneybear", Zeke Griffin, having just wrapped up a wild ride participating in Idaho's regional theatre program, is absolutely ecstatic to be back performing on the Boise Little Theatre stage. Returning, doing what he loves, he wouldn't rather be anywhere else. He started acting ever since he could remember wanting to, and debuted on his elementary school stage playing "Scarecrow" in *The Wizard of Oz*. When he is not finding comfort in performing, he loves being in nature and spending time with those close to his heart. He sincerely would not be here today without the immense support from friends and family. He truly poured his heart into this show and couldn't imagine doing it with any other cast of characters. From evil Russian dictator, to hopeless romantic, Zeke is excited to see where he ends up next!

THE CAST, CONT.

OWEN "GOOSE" TOLEDO

Owen Goose Toledo is a driven young man with a passion for theatre, he currently studies acting at The American Musical and Dramatics Academy. Owen has enjoyed every moment of this musical and he hopes you are loving it just as much as he does. He would like to thank his family and friends for the support of his dream, he would like to say thank you to the cast/crew for being so open and accepting, he loves you all. Owen is certainly happy with his career and all he can say is Keep on Chasing your silly dream!

DAKOTA MCROBERTS

Dakota McRoberts is ecstatic to be doing her first production here at Boise Little Theater! Dakota has been doing music and theater for multiple years. Some of her favorites include "Agnes" in *She Kills Monsters*, "Martha" in *Seven Brides for Seven Brothers*, and her most recently "Bride/Ensemble Member" in *Joseph and the Technicolor Dream Coat*! She has loved working with this extremely talented cast and crew for Putnam. Dakota wants to say the biggest thank you to her family, her friends and her dear husband who's had to help her spell some crazy words and hear a silly song about a well-loved dictionary!

GREGG IRWIN

Gregg has been around the block, as it were. Equally happy back stage, lately he has helped with the BLT sound system renovation and dead equipment removal. Recent roles include The Narrator in *Reefer Madness*, Ms. Trunchbull in *Matilda*, Gomez in *The Addams Family*, and four roles in *These Shining Lives*. Other favorites include *All Is Calm*, *Little Shop of Horrors*, the one-man show *Mr. Lincoln*, *Peter Pan*, *Oliver*, *Arsenic and Old Lace*, *Harvey*, and *The Woman in Black*. His latest play, *Deep Blue*, will be performed in the BLT black box in January 2025.

STEPHEN MCKINNEY

Stephen is thrilled to be doing another BLT show. His favorite roles were "Uncle Fester" in *The Addams Family: The Musical*, or as "Kurt's Dad" in *Heathers* at BLT. You may have also seen him as "a student" in *Puffs*, as "VonHussler/policeman" in BMW's *Mary Poppins*, "Amos Hart" in *Chicago*, or "Edna Turnblad" in *Hairspray* and more. He would like to thank all his friends and family for supporting his love for Theatre. But most of all he would like to thank his beautiful, smart, talented and amazing wife Annie for being so wonderful all the time. She is the kindest and funniest human to walk the earth (much funnier than him). She is everything to him and he will forever be grateful she is in his life. He wants to thank her for all the love and support she gives and for writing his bio for him. At the very last minute.

THE CAST, CONT.

CORA ABERCROMBIE

Cora Abercrombie could not be more excited to be a part of BLT's production of *The 25th Annual Putnam County Spelling Bee*! This will be her first show after graduating from Kuna High School. She's had a ferocious love of performance ever since her toddler ages but has found the gradual progression in quality from a small, nearly inaudible pink microphone adorned with Disney princess stickers to what she gets to sing into tonight to be a wonderful change. Over the years she has been so lucky to be a part of other shows, such as "Little Red" in *Into The Woods*, "Lady Macbeth" in *Living Dead in Denmark*, and "Ashton" in *The Hanging Girl*. Cora is so grateful the opportunity to be here and is so grateful that YOU have come to see the show!

What the Constitution Means to Me

by Heidi Schreck
October 2-19, 2024

Boundary-breaking play breathes new life into our Constitution and imagines how it will shape the next generation of Americans. This hilarious, hopeful, and aching human new play traces the profound relationship between four generations of women and the founding document that shaped their lives.



 **BOISE CONTEMPORARY THEATER**
Modern stories in Boise's Historic Cultural District. BCT is the only professional nonprofit theater in 300 miles dedicated to new works.

This season brings directors fresh off shows at Manhattan Theatre Club, Steppenwolf Theatre, and Pasadena Playhouse to tell stories that celebrate the people who lift us up and examine how where we come from informs who we will be in the world.

Join us. **We tell stories here.**

THANKS, SEASON SPONSORS

Hotel **43**



Box Office:
854 Fulton St, Boise
208.331.9224
BCTheater.org



BCT 24|25 SEASON

Sunrise
Virtual Assistant Services

Proudly Neurodivergent owned helping neurodivergent and non-neurodivergent business owners alike.

Offering full marketing services, administrative support, and personal organization support. We cater to your specific needs.



Sarah Church-Carroll & Michael Carroll
Owners of Sunrise VA Services as well as active members of the Boise Little Theater community.

SunriseVAServices.com info@sunrisevaservices.com (208) 284-0839



Stage Coach THEATRE

Proudly Presents **Season 44** 2024-2025 Show Guide



Oct 11 – Nov 2

*Intense – Ferocious
Revenge Filled*

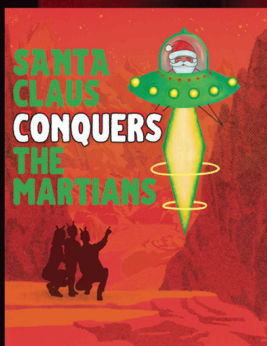

Nov 29 – Dec 22

*Campy – Nostalgic
B-Movie*

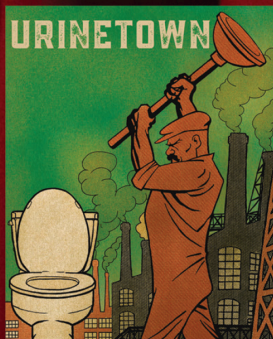

Jan 17 – Feb 8

*Satirical – Dystopian
Hilarious*

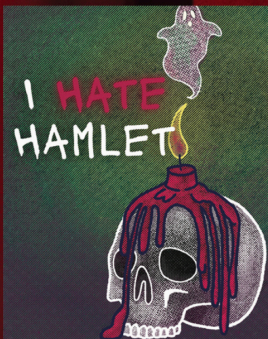

Mar 7 – Mar 22

*Witty – Spirited
Theatrical*

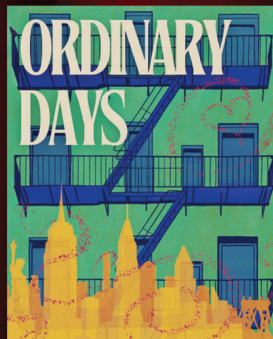

Apr 18 – May 3

*Playful – Heartwarming
Contemporary*

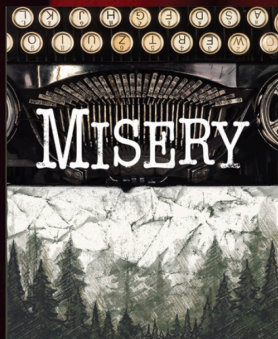

May 30 – Jun 14

*Suspenseful – Captivating
Isolating*

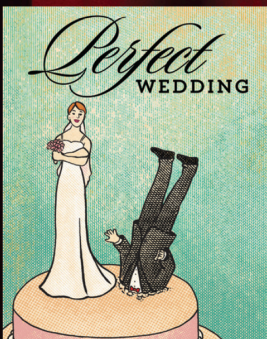

Jul 11 – Jul 26

*Chaotic – Farcical
Romantic*



LIFETIME MEMBERS

Boise Little Theater's board of directors voted these people Lifetime Voting Members for their service to our community theater. Such membership is the equivalent of a Lifetime Supporting Membership without meeting the working requirements and includes a pair of season tickets annually. Upon payment of lifetime dues, any member may become a Lifetime Supporting Member entitled to all the privileges of a Supporting Member until their death. Each year, the Lifetime Supporting Member must complete two work sessions to be eligible to vote or hold office. Presidents become Lifetime Supporting Members at the end of their first term and can complete the work session requirements to vote.

Lifetime Voting Members: Jim Anderson, Joanna Marshall, Don Mummert, Pat Ryan, Carolle A. Skov, Nancy Suiter, Lynne Tucker

Lifetime Supporting Members: Dan Andrews, Paul Archibeque, Elise Barton, Jerry Bindas, Marie Blanchard, Daren & Cheryl Blauer, Shirley Blauer, Michael Carroll, Larry Chase, Anne Church, Sarah Church-Carroll, Joni Cordell, James Denison, Tom Donahoe, Patti Finley, Marie Galyean, Jerry Garber, Elizabeth Greeley, Johnny Green, Kathy Green, Emily Hansen, Michelle Hendryx, Debbie Hertzog, Dianna Hite-Smith, Diana Holdridge, April Howard, Erv Johnson, Jo-Ann Jones, Wendy Koepl, Cricket Langworthy, Heather Lee, Vince & Janet Lizaso, Mary Lou Lynch, Kay Mack, Craig Marshall, Eileen Mello, Helene Myers, John Myers, Jonathan Perry, Lisa Perry, Helen Posluszny, Curtis Ransom, Courtney Ransom, Jerry & Judi Radek, Aidan Riordan-Buell, Ray & Betty Sackett, Patrick Schow, M.D, Rebecca Swanson Lyons, Darin Vickery, Jeanna Vickery, Leslie M. Vincent, Alies Watson, Frank White, Aria Wolf, Eva-Marie Wolf

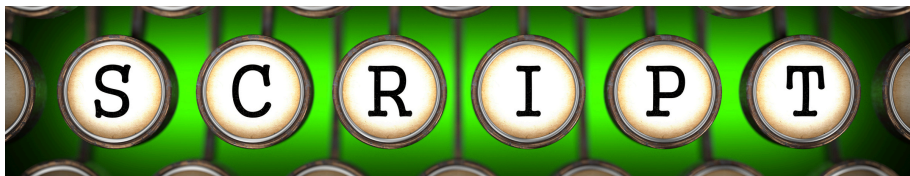

Boise Little Theater is accepting script submissions for our upcoming season, and beyond! We are very interested in finding **new, diverse directors**, cultivating **new talent**, and **pushing the envelope** with the kinds of theater we create.



Scan or visit: <https://qrco.de/scriptsubmission>

GARRY'S AUTOMOTIVE



9 REASONS TO CHOOSE GARRY'S AUTOMOTIVE



Friendly Professional Service



24-Hour Vehicle Drop Off



Comfortable Waiting Area



Online Appointments



Free Local Shuttle



ASE Certified Master Technicians



Nationwide 3-Year 36k Warranty



Convenient Location



Free Wi-Fi, Coffee and Tea



2200 S. Cole Road, Boise, ID 83709 • www.GarrysAutomotive.com • 208-562-1693