

# ***SHE KILLS MONSTERS***

**BY QUI NGUYEN**



***DIRECTED BY PAUL ARCHIBEQUE***

FIRST PRODUCED IN NEW YORK CITY  
THE FLEA THEATER

JIM SIMPSON, ARTISTIC DIRECTOR;  
CAROL OSTROW, PRODUCING DIRECTOR



**May 17th - June 1st, 2024**



# Medicare's Highest Rating

5 out of 5 stars for the (HMO) product in 2024



855-442-9900 (TTY:711)  
[Selecthealth.org/medicare](https://selecthealth.org/medicare)



**Select  
Health**

# BOISE LITTLE THEATER

Welcome to our 76th consecutive season!  
Our community theater appreciates your support.  
Some theater reminders and procedures:

- This play runs about 90 minutes with one 15 minute intermission.
- Refreshments are available before performances & intermission.
- You are welcome to bring your drinks into our Barbara Beautrow Auditorium. Purchases from Bar BLT benefit Boise Little Theater, while *\$1 cookies and coffee assist the theater's scholarship programs*. To learn more about our scholarships, visit pg. 17. To donate to our scholarship funds, please visit [boiselittletheater.org](http://boiselittletheater.org) and click the donate button.
- If you would like to meet the cast and crew after the show, please go to the lobby and they will be there shortly.
- Smoking and vaping are not allowed anywhere in our building.
- Box office hours are Mon-Fri, 12 pm-4 pm, and an hour before curtain. Buy advance tickets to reduce lines & be seated sooner!

We are grateful for the continued financial support of our program advertisers, please support them whenever possible.

## Season 76 Sponsors



*NOTE TO AUDIENCE: The videotaping of audio and/or visual recording of this production is a violation of the United States Copyright Law and an actionable federal offense.*



*Please unwrap cough drops now and silence things that create noise/light, like phones & smart watches, to avoid disturbing others. Thanks for ensuring a better experience for all.*

# Boise Little Theater ORGANIZATION

President.....	Darin Vickery	Librarian.....	Joanna Marshall
Board of Directors.....	Paul Archibeque	Lobby Display.....	Jo-Ann Jones
	Sarah Church-Carroll	Lobby Poster Artist.....	Sunrise VA Services
	Diana Holdridge	Meeting Refreshments.....	Jay Parker
	Elizabeth Greeley	Membership Chair.....	Helene Myers
	Jonathan Perry	Membership Orientation	
	Katie Shuter Rompala	⌘ Activation Chair...Katie Shuter Rompala	
Business Manager.....	Patti Finley	Program Designer.....	Sunrise VA Services
Board Secretary.....	Dianna Hite-Smith	Scholarship Chair.....	Nancy Shankweiler
Attorney.....	Glenda Talbutt	Script Comm. Chair.Katie Shuter Rompala	
Auditor.....	Hahn & Associates	Social Media Content..Sunrise VA Services	
Box Office Manager....	Kelliey Black Chavez	Supervising Director.....	Paul Archibeque
Box Office Staff.....	Maren McCaleb	Supervising	
	⌘ Jay Parker	House Mgr.....	Sarah Church Carroll
Building & Grounds.....	Jim Anderson	Supervising	
	Jim Koeppl	Lighting Manager.....	John Myers
	John Myers	Supervising Sound Manager....	Gregg Irwin
	Brad Ooley	Supervising Props Manager.....	Gary Miller
Courtesies.....	Nancy Suiter	Supervising Stage Manager.....	Jay Parker
Green Room Gazette Ed.	Elizabeth Greeley	Wardrobe.....	Cheryl Blauer
Hair/Makeup.....	Shirley Blauer		Elizabeth Greeley
Headshot Photographer...	Steve Strickland		Lynda Snodgrass
Historian.....	Joanna Marshall	BLT Bar Manager.....	Diana Holdridge

## President



Darin  
Vickery

## Board Members



Sarah  
Church  
Carroll



Paul  
Archibeque



Diana  
Holdridge



Elizabeth  
Greeley



Jonathan  
Perry

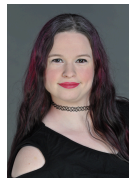

Katie  
Shuter  
Rompala

## HOUSE STAFF

Boise Little Theater is a nonprofit, volunteer organization. We reward our volunteer ushers and house staff with a ticket to a future show! If you would like to help, please contact our Supervising House Manager at [volunteer@boiselittletheater.org](mailto:volunteer@boiselittletheater.org).

Boise Little Theater deeply appreciates those who have volunteered to usher and serve as house staff for this production, enabling BLT to welcome in-person audiences once again:

Andie Barrows  
Susan Juiliano  
Larry Warren  
Don Mummert  
Jody Mummert  
Lynne Tucker  
Shari Rogers  
Sarah Bray

Jaclyn Hampton  
Tyler Scott  
Odessa Crutchfield  
Anissa Faddis  
Dawn Sauve  
Beth Sauve  
Charlene Hansen  
Curtis Hansen  
Laura Conilogue

Paige Porter  
Mike Carroll  
Sarah Church Carroll  
Jo-Ann Kachigian  
Kay Mack  
Marie Macklin  
Becky Walker  
Ru Sparks  
Sara Crawford

Shelley Ward  
Mary Morris  
Sharon Rosenberg  
Bruce Rosenberg  
Greg Hemmert  
Kim Hemmert  
Katharine Tibbitts  
Bonner Bray  
Eileen Mello





TRICTLY

HOTOGRAPHY

STEVE STRICKLAND  
208-283-4144  
[strictlyphoto@yahoo.com](mailto:strictlyphoto@yahoo.com)



Boise Little Theater  
**PAST PRESIDENTS**

Hugh Hough* (1948-1949)	Marie Blanchard (1976-1977)
Howard Stinson* (1949-1950)	Ralph Stuart* (1977-1978)
Vaughn Price* (1950-1951, 1962-1963)	Dorothy Mousetis* (1978-1980)
Everell Jefferson* (1952-1953)	Ray Strickland* (1980-1981)
Nathan Scott* (1953-1954, 1958-1959)	Erv Johnson (1981-1982)
Roy Maxey* (1954-1955)	Del Andrews* (1982-1983)
Sheridan Gill* (1955-1957)	Ambrose Baltes* (1983-1984)
Allan Barrows* (1957-1958)	Gennie Ison* (1985-1986)
J. Edwin Spence* (1959-1960)	Nancy Shankweiler* (1986-1988)
James Branson* (1960-1961)	I.J. Longeteig* (1988-1990)
Lumir A. Gerner* (1961-1962)	Helen Irwin* (1990-1991)
John Fairchild* (1963-1964)	Jerry Garber (1991-1993)
Maynard Smith* (1964-1965, 1968-1969)	John Elliott* (1993-1995)
Jay Sherlock* (1965-1966)	Barbara Beautrow* (1995-1997)
Paul Moehlman* (1966-1967)	Evelyn Sherod* (1997-1998)
John Kirk* (1967-1968)	Gloria Salladay* (1998-1999)
Dr. William Shankweiler* (1969-1971)	Joe Posluszy* (1999-2003)
John Voulkos* (1971-1972)	Helen Posluszny (2003-2005)
Ev Andrews* (1972-1973)	Wendy Koeppel (2005-2010)
Don Mummert (1973-1975, 1984-1985)	John Myers (2010-2019)
Chuck Mary* (1975-1976)	Frank White (2019-2020)
	<i>*Deceased</i>

## GET INVOLVED

### **Volunteer! Opportunities are available both on stage and off:**

- Would you like to usher? Please contact our Supervising House Manager at [Volunteer@boiselittletheater.org](mailto:Volunteer@boiselittletheater.org).
- Techie? To help backstage with props, costumes, sets, lights, sound, crew, or stage management, please contact our box office at 208-342-5104 or [boxoffice@boiselittletheater.org](mailto:boxoffice@boiselittletheater.org).
- Interested in directing at BLT? Please indicate your directing or assistant directing experience and interest by completing our online form: [grco.de/BLTDirectorPool](http://grco.de/BLTDirectorPool).
- Actor? Auditions are open to the community, no prior experience is necessary and all skill levels are welcome. For more information, please visit [boiselittletheater.org/auditions](http://boiselittletheater.org/auditions).

### **Become a Member:**

**Membership is an easy way to support our Little theater and starts at just \$10!** To learn more, join us at BLT for our next general business meeting on the 3rd Monday of every month *except June, July, August, and December*, or visit our website for an application: [boiselittletheater.org/get-involved/membership](http://boiselittletheater.org/get-involved/membership).



**P** **PETERSON**  
**CHEVROLET**



**FIND  
NEW  
ROADS™**



**LEARN MORE HERE:**



77<sup>TH</sup> SEASON

**WE'RE  
DOING  
IT LIVE!**



**BOISE  
LITTLE  
THEATER**

**Announcing  
Season 77**

**Be a part of  
something  
special!**



100 E Fort St, Boise, ID 83712  
208-342-5104  
[boxoffice@boiselittletheater.org](mailto:boxoffice@boiselittletheater.org)

**THE 25<sup>TH</sup> ANNUAL PUTNAM  
COUNTY SPELLING BEE**



***The 25th Annual Putnam County Spelling Bee***

Music and Lyrics by William Finn  
Book by Rachel Sheinkin  
Conceived by Rebecca Feldman  
**Directed by John Myers**  
Aug 23–Sept 14, 2024

**A TOMB  
WITH A  
VIEW**



***A Tomb with a View***

By Norman Robbins  
**Directed by Jesse Sundet**  
Oct 11–26, 2024

**A Christmas  
Story**  
*The Musical*



***A Christmas Story, The Musical***

Book by Joseph Robinette  
Music & Lyrics by Benj Pasek & Justin Paul  
**Directed by Patti Finley**  
Nov 22 – Dec 14, 2024

**The Hallelujah  
Girls**



***The Hallelujah Girls***

By Jones Hope Wooten  
**Directed by Camilla Boylan**  
Jan 10 – 25, 2025

**THE RIVALS**



***The Rivals***

By Richard Brinsley Sheridan  
**Directed by Diana Holdridge**  
Feb 21 – Mar 8, 2025

**KEEP ON  
LAUGH-  
ING**



***Keep on Laughing***

by Paul Elliot  
**Directed by Wendy Koeppel**  
Apr 4 – Apr 19, 2025

**Little Women**  
*the musical*



***Little Women, The Musical***

Book by Allan Knee  
Music by Jason Howland  
Lyrics by Mindi Dickstein  
**Directed by Kelliey Black Chavez**  
May 16 – Jun 7, 2025



***Seussical Jr***

Book by Lunn Ahrens & Stephen Flaherty  
Music by Stephen Flaherty  
Lyrics by Lynn Ahrens  
Conceived by Lynn Ahrens, Stephen Flaherty & Eric Idle  
Based on the works  
by Dr. Seuss  
Music Supervised, Adopted and  
Produced by Bryan Louiselle  
**Directed by Nikki Wesselman**  
Jul 11 – Jul 26, 2025



For tickets call 208-342-5104, or  
[scan the QR code to visit](#)  
[boiselittletheater.org/buy-tickets](https://boiselittletheater.org/buy-tickets)





## Season 77 Black Box Theater Shows

Don't miss out on the new black box theater space with these amazing shows!

### *Austenprov*

Organized by Diana Holdridge  
Improv  
Sept 19 - 29, 2024

### *The Eight: Reindeer Monologues*

by Jeff Goode  
Directed by Shannon Peterson  
Dark Adult Comedy  
Nov 29 - Dec 21, 2024

### *Deep Blue (The World Premier)*

By Gregg Irwin  
Directed by Paul Archibeque  
Drama  
Jan 30 - Feb 9, 2025

### *Drunk Shakespeare*

Organized and Formatted by Paul  
Archibeque and Jordan Peterson  
Comedy  
Mar 13 - 23, 2025

### *Title of Show*

Music and Lyrics by Jeff Bowen  
Book by Hunter Bell  
Directed by Machaela Burt  
Musical  
Apr 25 - May 4, 2025

### *Large Animal Games*

by Steve Yockey  
Directed by Curtis Ransom  
Comedy  
Jun 12 - 22, 2025



## ***NEXT ON STAGE!***

### *James and the Giant Peach Jr.*

By Timothy Allen McDonald  
Directed by Katie Schwind Williams  
in partnership with  
Boise Parks and Recreation  
July 12-20, 2024

When James is sent by his conniving aunts to chop down their old fruit tree, he discovers a magic potion that grows a tremendous peach, rolls into the ocean and launches a journey of enormous proportions. James befriends a collection of singing insects that ride the giant piece of fruit across the ocean, facing hunger, sharks and plenty of disagreements along the way. The possibilities for creative costuming and puppetry abound, and young actors will love playing the outlandish and larger-than-life human and insect characters.



# Break a leg. We support you.

| THIS IS COMMUNITY BANKING



**D.L. Evans**  
BANK



# ***SHE KILLS MONSTERS***

***BY QUI NGUYEN***

*DIRECTED BY PAUL ARCHIBEQUE*

*MAY 17TH - JUNE 1ST, 2024*



Presented by arrangement with Concord Theatricals

on behalf of Samuel French, Inc.

[www.concordtheatricals.com](http://www.concordtheatricals.com)

## ***SPECIAL THANKS***

Machaela Burt for ALL the things! Cheryl and Shirley  
Blauer and On With the Show Costumes.

## ***DIRECTOR'S NOTE***

She Kills Monsters is such a wonderful play. Yes, it involves Dungeons & Dragons, monsters, sword fights and silliness but it also has real emotional depth. It's about love, loss, the family you're born with and the family you choose, letting go and acceptance. It's really my favorite kind of play with sharp writing that has you laughing and then hits you right in the gut. I hope you enjoy it as much as we've enjoyed working on it. Did I mention the five headed dragon? There's a five headed dragon!!

## ***THE STORY***

She Kills Monsters tells the story of Agnes Evans following the death of her parents and teenage sister, Tilly. When Agnes discovers Tilly's Dungeons & Dragons notebook she finds herself catapulted into a journey of discovery and action-packed adventure in the imaginary world that was her sister's refuge.

## ***SETTING***

Athens, Ohio and the  
imaginary land of New Landia

## ***TIME***

1995



If you're interested in  
learning more about  
Dungeons & Dragons  
check out this video!

THE VIDEOTAPING OR MAKING OF ELECTRONIC OR OTHER AUDIO  
AND/OR VISUAL RECORDINGS OF THIS PRODUCTION AND  
DISTRIBUTING RECORDINGS OR STREAMS IN ANY MEDIUM,  
INCLUDING THE INTERNET, IS STRICTLY PROHIBITED, A VIOLATION  
OF THE AUTOR(S)'S RIGHTS AND ACTIONABLE UNDER UNITED  
STATES COPYRIGHT LAW. FOR MORE INFORMATION, PLEASE VISIT:  
<https://concordtheatricals.com/resources/protecting-artists>



# CAST

Agnes - Natalee Kimery  
 Tilly/Tillius - Mia Raymes  
 Miles - Ben Szulanczyk  
 Orcus/Ronnie - Austin Lindsay  
 Vera - Suzanne Kromer  
 Chuck - Rhys Vickers  
 Lillith/Lilly - Cristal Catalano  
 Kaliope/Kelly - Anisha Aum  
 Steve - Michael Vessel - Steve  
 Farrah/Evil Tina - Kirnen Akins  
 Evil Gabbi - Remi Stull  
 Ensemble - Sabrina Michael  
 Ensemble - Sadie Dowdle  
 Ensemble - Will Titmus

# CREW

Director - Paul Archibeque  
 Asst. Director - Dee Smith III  
 Stage Manager - Jay Parker  
 Costume Design - Machaela Burt, Shannon Peterson,  
 Teresa Sorensen  
 Lighting Design - Machaela Burt  
 Set/Sound Design - Paul Archibeque  
 Prop Design/Set Dresser - Gary Miller  
 Light Board Operator - Caitlin Fiedler  
 Sound Board Operator - Lora Volkert  
 Sound Supervisor - Gregg Irwin  
 Fight Choreography - Paul Archibeque, Dee Smith III  
 Dance Choreography - Katie Shuter Rompala  
 Intimacy Choreography - Sam Murphy  
 Video Production - Victoria Horn  
 Show Photos - Jordan Peterson  
 Set Construction - Paul Archibeque, Jim Anderson,  
 Gary Miller, Sabrina Michael, Roger Titmus, Mia  
 Raymes, Katie Raymes, Rhys Vickers, Austin Lindsay,  
 Ben Szulanczyk, Cristal Catalano.



**RENEWAL**  
 by **ANDERSEN**  
 FULL-SERVICE WINDOW & DOOR REPLACEMENT



**208-994-4779**

**curtis.davis@rbaboise.com**

**511 W McGregor Drive, Boise, ID, 83705**

**ID LIC# RCE50303 - OR LIC# 240950**



**Curtis Davis**

**DESIGN CONSULTANT**

# DIRECTION

## **Paul Archibeque (Director)**

Paul has been making theater in some fashion for almost forty years, 14 of them here at Boise Little Theater. He is a member of our board, on the script committee and the supervising director at BLT. Paul is very excited to be working on this wonderful play with this wonderful cast and crew. Some of his other directing projects you may have seen include *The Book of Will*, *Shakespeare in Hollywood* and *Daisy Pulls It Off*. Some of his favorite roles are Juror Eight in *Twelve Angry Men*, Feste in *Twelfth Night* and Wadsworth in *Clue: On Stage*. He'd like to thank his lovely wife Diana Holdridge for her love and support.

## **Dee Smith III (Asst. Director)**

Dee is thrilled to be a part of this production. This is an amazing group of artists and it's a joy to share this journey with them. Dee would like to thank Aubrey for her endless love and patience, his parents for being the best! Enjoy the show and thank you for coming and sharing!

# CAST BIOS

## **Natalee Kimery (Agnes)**

I've been acting since high school in both musicals and plays. My favorite being Betty Rizzo in *Grease* at Spotlight Theater. Being on stage is one of my favorite things in the whole world; and I love nothing more than entertaining an audience and telling a good story. This show is a wonderful mix of love and action and fantasy that I just adore and am excited to share with an audience. I would like to thank my family, friends, and partner for supporting me and my dreams and pushing me to work hard at what I do, and for Paul for reaching out to me and considering me for this wonderful opportunity.

## **Mia Raymes (Tilly/Tillius)**

Mia is from Boise, Idaho. This is her second time on the Boise Little Theater stage. She is very excited to bring Tilly to life for this production. She received her Bachelor's degree in Theatre Arts and Master's in Teaching from Boise State. She is currently a middle school theatre teacher. Other acting credits include Hermia (*A Midsummer Night's Dream*), Logan (*The Thanksgiving Play*), and Nugget (*Heddatron*). I would like to my mom, Karen Raymes and my dad, Tim Raymes for supporting my love of theatre. I would also like to thank my castmates and director for making this show happen.

## **Ben Szulanczyk (Miles)**

Ben is excited to be making his Boise Little Theater debut after relocating from the east coast last summer! Previous credits include: *PROM* (New Paradise Labs, Barrymore Award nominee), *Midsummer Night's Dream* (Maukingbird Theater Company), *Reefer Madness* (Drexel University) *Red Herring* (Drexel University). Thanks to the cast and crew for welcoming me to this community, all of you in the audience for supporting local theater, and Jeff for constantly encouraging me to pursue my passions!

# CAST BIOS (CONT.)

## **Austin Lindsay (Orcus/Ronnie)**

Austin is very excited to be acting at Boise Little Theater for the first time. Austin graduated from Santa Clara University in 2021 with a degree in Theater Arts. This is his first show since a hiatus from acting after Covid. As an avid D&D nerd for over 10 years, Austin has always wanted to be a part of a production of *She Kills Monsters*. To my Mom and Dad, who show me every day that no matter what, "they can't eat you."

## **Suzanne Kromer (Vera)**

Suzanne's recent stage credits include *Twelfth Night* (BLT) & *Ben Hur* (Stage Coach). When not on stage, she travels, teaches, & hopes for a good harvest. She has never played D & D.

## **Rhys Vickers (Chuck)**

Rhys didn't realize there was an audition at BLT, he just thought he was going to play DND and now he is here. Rhys would like to dedicate his performance to his gecko Maki!

## **Cristal Catalano (Lillith/Lilly)**

Cristal Catalano is thrilled to make her BLT debut in *She Kills Monsters*. She is a California native who has previously worked with Patterson Repertory Theatre. Offstage, she is a student at CWI and in her free time she finds joy in the simple things in life such as, cooking, traveling and headbanging her little heart out. Cristal would like to thank her absolute stud of a husband, Paul, for his unconditional love and unwavering support.

## **Anisha Aum (Kaliopé/Kelly)**

Anisha is beyond hyped to be in another show at Boise Little Theatre! Having played Ratquelle in BLT's recent production of *Ride the Cyclone* she was ecstatic to continue working with BLT! She's also very passionate about certain deep shades of green, pigs, axe throwing, and wombats. :)

## **Michael Vessel (Steve)**

Michael is thrilled to share the stage with such awesome people for his first-ever BLT show! Michael is a recent graduate of The College of Idaho with degrees in Theatre and Creative Writing. Some of his favorite previous acting credits include the C of I productions of *Pinocchio*, *Bike America*, *Twelfth Night*, and *Almost, Maine* for the Eagle Theatre Company. Special thanks to my parents for always being so supportive of everything that I do, and for allowing me to pursue my crazy acting dreams.

## **Kirnen Akins (Farrah/Evil Tina)**

Although I am a DnD noob, I am well-known for slaying every day. This is my first show since graduating high school, and it has been a complete blast! I'm so grateful for all the people who've supported me throughout this journey. <3 I proudly dedicate my performance to my father, William.

# CAST BIOS (CONT.)

## **Remi Stull (Evil Gabbi)**

I have been acting since I was 3 in commercials, plays, musicals, and short films. I love the world of theater and am thrilled to be a part of this show! I did an analysis on *She Kills Monsters* when I was a junior in high school, and I've wanted to be in the show ever since. I'm thankful to my parents for sharing their love of theater with me!

## **Sabrina Michael (Ensemble)**

What's up, fellow homosapians! Sabrina here, coming at ya with another banger of a play. Previously (starring) in *The Murder of Rodger Ackroyd* and *A Christmas Carol*, we are now diving into a fantasy world of DnD. Having played DnD for roughly two years now, I think I'm more than qualified for this role. This Critical Role, if you will. Other than acting and playing DnD, yall can find me reading, climbing trees, plotting world domination or playing Minecraft. So with that said, enjoy this play full of magic and mystery! And me! Matthew Mercer

## **Sadie Dowdle (Ensemble)**

I've always dreamt of adventure, and this production has most definitely been the most exciting adventure yet! Combining two of my favorite things - theatre and D&D - I was more than excited to be a part of it. This is my first show here at Boise Little Theater, and this cast has made it a fantastic experience.

## **Will Titmus (Ensemble)**

The ancient wizard takes to the stage. I can be often found either lost in a greenhouse or on the dance floor of the local discotheque. This is my first BLT production after not being on stage since 2020 when I played Enjolras in *Les Miserables* at Timberline High School. I'm so happy to be back in the theater, wearing rat heads and getting stabbed. Thank you to my Mother, who always pushes me to be better than my best, and to my Father for helping with the set build.





From a seed planted during our very first BIPOC Playwrights Festival, BCT harvests a **World Premiere** this October about social injustice, personal sacrifice, and **love of country**. This **Holiday season**, tickle your wishbone with a roasting satire by the **first female Native American** playwright to open on Broadway! In 2024, we serve up another killer **fresh from Broadway** with a character from our last season. Spring brings a **true tale** that explores **a woman's place in the world** while making discoveries across the Universe.

## We tell stories here.

For tickets and information visit [BCTheater.org](https://BCTheater.org).



# BCT

BOISE CONTEMPORARY THEATER

854 Fulton St | Boise, ID 83702 | Box Office: 208.331.9224





# Encore

The show doesn't have to stop when the curtain falls. Join us for late night\* food, cocktails and live jazz after the performance!

**CHANDLERS**

PRIME STEAKS • FINE SEAFOOD™

981 W. Grove St., Boise 208.383.4300 [ChandlersBoise.com](http://ChandlersBoise.com)

\*Food served until 10 pm Sunday - Thursday  
and 11 pm Friday and Saturday.

Boise Little Theater

# SCHOLARSHIPS

BLT scholarships are funded by intermission refreshment sales and donations. Thanks to generous people like you, BLT proudly offers multiple scholarship opportunities. The Gerner Scholarship Fund was established to assist Theater majors entering their sophomore, junior, or senior year. The Posluszny Trust Scholarship is available through application to any BLT working member pursuing higher education in any field. Due to the COVID-19 shutdown, our scholarship funds have not grown with our scholars. No Gerner Scholarship monies were awarded this year. Please consider donating through our box office or using the donate button at [boiselittletheater.org](http://boiselittletheater.org), to specify a fund for your donation!

## 2023-2024 Posluszny Scholarship Recipients



Jaxson  
Holmes

Michelle  
Montanus

Aneshia  
Morishita

Alea  
Faddis

Emma  
Miller

Dylan  
Reynolds

## 2023-2024 PARTNERS & DONORS

Boise Little Theater is a volunteer-oriented, 501(c)(3) nonprofit so your donation is tax-deductible and appreciated. We've entertained Treasure Valley audiences since 1948; one of the longest-running community theaters in America! BLT's personal approach appeals to membership and audiences alike. We thank all our Donors for their generosity: Patrons who donate \$200+, Angels for giving \$500+, Stars for gifts of \$1000+, our Producer's Circle for donating \$2,500+, our Director's Circle for donations above \$5000, and those who join our President's Circle by contributing \$7,500 or more. Please support BLT this season. We're nice people!

*Angel:* Tom & Susan Ryder, Steven Fields

*Patrons:* Terry & Linda Curtis, Steven L. Fields, Patti & Greg Finley, Jack & Deb Matunas, Tom & Susan Ryder, Jannetta Schmidt *on behalf of Kelton Christopher*, Bruce N. Schofield, Jeanna Vickery, Marshall Priest

*Donors:* Anonymous Mountain Home High School Student, The Archibeque-Holdridge Family, Norm & Pat Beckert, Chris Beeson, Charles Best, Crissa Bradshaw, Bradley Campbell & Ernesto Gamez, Lisa Cluff, Joe Colletti, D.A. Davidson, Julian Delaney, Tom & Lois Ditter, Kaytlyn Duchnowski, The Falcons, Garrett & Jessie Finley & Family, The Guy Finley-Molly Priest Family, Christian Fischer, Elizabeth Greeley, Vicki Johnson, Jim & Wendy Koepl, Anjalique Leavitt, Joanna Marshall, Anne Martin, John & Helene Myers, Heather Nichols, Patti & Richard O'Hara, Barb Oldenburg, Jay Parker & Gary Miller, The Reichel Family, Carolyn Russ, Steven Schimbke, Victor & Joy Sternbergs, Jim & Barbara Stokes, Rebecca Swanson-Lyons, The Wendlands, Christina Wright



Proudly Presents

# SEASON 43

## 2023-2024 Show Guide



Aug 25-Sept 9

Comedy  
Light-hearted  
Modern



Dec 1-23

Comedy  
Southern  
Unique



Mar 1-23

Musical Parody  
Edgy  
HeartFELT



May 31-Jun 15

Thriller  
Witty  
Engaging

Oct 6-28

Musical Satire  
Irreverent  
Campy



Jan 19-Feb 3

Comedy  
Insightful  
New Play

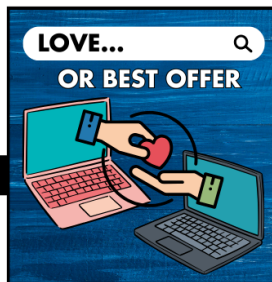

Apr 19-May 4

Drama  
Exhilarating  
Layered

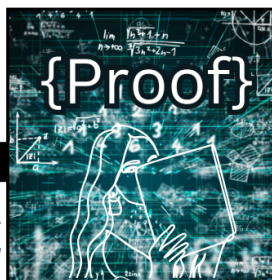

Jul 12-27

Comedy  
Transformative  
LGBTQIA+

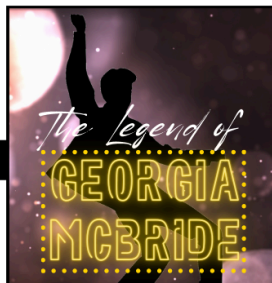

Stage Coach  
THEATRE

Performed at  
4802 W Emerald St. Boise  
[www.stagecoachtheatre.com](http://www.stagecoachtheatre.com)





## LIFETIME MEMBERS

Boise Little Theater's board of directors voted these people Lifetime Voting Members for their service to our community theater. Such membership is the equivalent of a Lifetime Supporting Membership without meeting the working requirements and includes a pair of season tickets annually. Upon payment of lifetime dues, any member may become a Lifetime Supporting Member entitled to all the privileges of a Supporting Member until their death. Each year, the Lifetime Supporting Member must complete two work sessions to be eligible to vote or hold office. Presidents become Lifetime Supporting Members at the end of their first term and can complete the work session requirements to vote.

*Lifetime Voting Members:* Jim Anderson, Joanna Marshall, Don Mummert, Pat Ryan, Carolle A. Skov, Nancy Suiter, Lynne Tucker

*Lifetime Supporting Members:* Dan Andrews, Paul Archibeque, Elise Barton, Jerry Bindas, Marie Blanchard, Daren & Cheryl Blauer, Shirley Blauer, Larry Chase, Anne Church, Joni Cordell, James Denison, Tom Donahoe, Greg Finley, Patti Finley, Marie Galyean, Jerry Garber, Elizabeth Greeley, Johnny Green, Kathy Green, Emily Hansen, Michele Hendryx, Debbie Hertzog, Dianna Hite-Smith, Diana Holdridge, April Howard, Erv Johnson, Jo-Ann Jones, Wendy Koepl, Cricket Langworthy, Vince & Janet Lizaso, Mary Lou Lynch, Kay Mack, Craig Marshall, Eileen Mello, Helene Myers, John Myers, Jonathan Perry, Lisa Perry, Helen Posluszny, Jerry & Judi Radek, Aidan Riordan-Buell, Pat Ryan, Ray & Betty Sackett, Patrick Schow, M.D., Nancy Shankweiler, Carolle A Skov, Nancy Suiter, Rebecca Swanson Lyons, Lynne Tucker, Darin Vickery, Jeanna Vickery, Leslie M. Vincent, Alies Watson, Frank White, Aria Wolf, Eva-Marie Wolf



Boise Little Theater is accepting script submissions for our upcoming season, and beyond! We are very interested in finding **new, diverse directors**, cultivating **new talent**, and **pushing the envelope** with the kinds of theater we create.

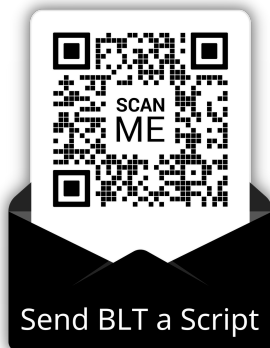

Scan or visit:  
<https://qrco.de/scriptssubmission>

Boise Little Theater & Boise Parks and Recreation  
Present the **23rd Annual Youth Summer Production**

**PERFORMANCES JULY 12-20**

# **JAMES AND THE GIANT PEACH, JR.**

Music & Lyrics by  
**BENJ PASEK & JUSTIN PAUL**

Book by  
**TIMOTHY ALLEN MCDONALD**

Based on the book  
**JAMES AND THE GIANT PEACH BY ROALD DAHL**



**PARKS AND  
RECREATION**

Roald Dahl's James and the Giant Peach JR. is presented through special arrangement with and all authorized materials are supplied by Music Theatre International, New York, NY  
212-541-4684 | [MTISHOWS.COM](http://MTISHOWS.COM)

# GARRY'S AUTOMOTIVE



## 9 REASONS TO CHOOSE GARRY'S AUTOMOTIVE



Friendly Professional Service



Online Appointments



Nationwide 3-Year 36k Warranty



24-Hour Vehicle Drop Off



Free Local Shuttle



Convenient Location



Comfortable Waiting Area



ASE Certified Master Technicians



Free Wi-Fi, Coffee and Tea



2200 S. Cole Road, Boise, ID 83709 • [www.GarrysAutomotive.com](http://www.GarrysAutomotive.com) • 208-562-1693

# Let's meet where YOU are.



Estate Planning - Wills and Trusts - Probate -  
Elder Law - Business Associations



## DAIGLE

LAW OFFICE, PLLC



Let's Get in Touch Today!

208-917-3455

[www.daiglelawidaho.com](http://www.daiglelawidaho.com)

[Tricia@daiglelawidaho.com](mailto:Tricia@daiglelawidaho.com)

760 E Warm Springs Avenue

Suite A-1, Boise ID 83712