

A SHERLOCK CAROL

A circular medallion featuring a bust of Sherlock Holmes wearing his iconic deerstalker hat and smoking a pipe. Above the bust is a small sign with the number '221B'.

by Mark Shanahan

Directed by
Diana Holdridge

Nov 28-30, Dec 4-7,
11-14, 18-20, 2025



Originally produced by
Raymond Bokhour & Drew
McVety

Sound Design & Original
Music by John Gromada

A SHERLOCK CAROL is presented by special arrangement with Broadway Licensing, LLC, servicing the Dramatists Play Service collection., (www.dramatists.com)

D.L. Evans
BANK



SUPPORTING YOU.

Since 1904



THIS IS COMMUNITY BANKING

dlevans.com

Member
FDIC

BOISE LITTLE THEATER

Welcome to our 78th consecutive season!
Our community theater appreciates your support.
Some theater reminders and procedures:

- This play runs approximately 2 hours 15 minutes with one 15 minute intermission.
- Refreshments are available before performances & intermission.
- You are welcome to bring your drinks into our Barbara Beautrow Auditorium. Purchases from Bar BLT benefit Boise Little Theater, while *\$1 cookies and coffee assist the theater's scholarship programs*. To learn more about our scholarships, visit pg. 4. To donate to our scholarship funds, please visit boiselittletheater.org and click the donate button.
- If you would like to meet the cast and crew after the show, please go to the lobby and they will be there shortly.
- Smoking and vaping are not allowed anywhere in our building.
- Box office hours are Tues-Fri, 12 pm-4 pm, and an hour before curtain. Buy advance tickets to reduce lines & be seated sooner!

We are grateful for the continued financial support of our program advertisers, please support them whenever possible.

ANY VIDEO AND/OR AUDIO RECORDINGS OF
THIS PRODUCTION IS STRICTLY PROHIBITED.

Season 78
Sponsor

D.L. Evans

BANK



NOTE TO AUDIENCE: The videotaping of audio and/or visual recording of this production is a violation of the United States Copyright Law and an actionable federal offense.



Please unwrap cough drops now and silence things that create noise/light, like phones & smart watches, to avoid disturbing others. Thanks for ensuring a better experience for all.



DAIGLE

LAW OFFICE, PLLC

Let's meet
where YOU are.

I tell each of my clients that estate planning is not only what one does for their own peace of mind, but also - if not more importantly - for those we leave behind.

Proper estate planning ensures your wishes are respected, your family is taken care of, and the legacy you've built is handled properly and with respect. I am committed to helping you and your family plan for the future in order to help you enjoy and prosper now.



Let's Get in Touch Today!

Areas of Practice:

- Elder Law
- Family Law
- Estate Planning
- Probate
- Business Solutions

208-917-3455

www.daiglelawidaho.com

760 E Warm Springs Avenue
Suite A-1, Boise ID 83712

ORGANIZATION

President	Clay Lee	Hair/Makeup	Shirley Blauer
Board of Directors	Sarah Church Carroll	Headshot Photographer	Steve Strickland
	Elizabeth Greeley	Historian	Joanna Marshall
	JeNeale Hill	House Manager	Heather Lee
	Jonathan Perry	Librarian	Joanna Marshall
	Glenda Talbutt	Lobby Display	Jo-Ann Jones
	Greg Thomas	Marketing Management	Sunrise VA Services
Business Manager	Kathy Green	Meeting Refreshments	Clay Lee
Board Secretary	Patti Finley	Membership Chair	Helene Myers
Attorney		Scholarship Chairs	Lynda Snodgrass
Auditor	Hahn & Associates		Cheryl Blauer
Bar Manager	Diana Holdridge	Script Committee Chair	Aubrielle Holly
Co- Box Office	Kelliey Black Chavez	Supervising Director	Paul Archibeque
Managers	Shannon Peterson	Supervising Lighting	
Box Office Staff	Maren McCaleb	Manager	John Myers
	Maisie McCaleb	Supervising Sound	
	Heather Lyon	Manager	Gregg Irwin
	Jon Lyons	Supervising Props	
	Taylor Nuttall	Manager	Gary Miller
Building & Grounds	Jim Anderson	Supervising Stage	
	John Myers	Manager	Tom Wilkinson
	Jonathan Perry	Wardrobe	Elizabeth Greeley
	Paul Archibeque		Lynda Snodgrass
Courtesies	Nancy Suiter		Cheryl Blauer
	Heather Lee		

President

Boise Little Theater Board Members



Clay Lee



Sarah
Church Carroll



Elizabeth
Greeley



JeNeale
Hill



Jonathan
Perry



Glenda
Talbutt



Greg
Thomas

HOUSE STAFF

Boise Little Theater is a nonprofit, volunteer organization. We reward our volunteer ushers and house staff with a **ticket to a future show!** If you would like to help, please contact our Supervising House Manager at volunteer@boiselittletheater.org.

Boise Little Theater deeply appreciates those who have volunteered to usher and serve as house staff for this production, enabling BLT to welcome in-person audiences once again:

Al Foy	Cris Wesselman	Gregg Irwin	Kay Nice	Matt Bullard	Sarah Bray
Anissa Faddis	Curtis Hansen	Heather Lee**	Kim Hemmert*	McLaren Steffen	Sarah Church Carroll
Annette Dillard	Dawn Sauve	JeNeale Hill	Larry Warren	Mike Carroll*	Shari Rogers
Bonner Bray	Don Mummert	JoAnn Kachigian	Laura Conilogue	Nikki Wesselman	Shelley Ward*
Cade Tucker	Eileen Mello	Jodi Mummert	Lynne Tucker*	Paige Porter	
Charlene Hansen	Gavin Lee	Katie Tibbits	Marie Macklin	Reece Clayton	
Clay Lee	Greg Hemmert	Kay Mack*	Mary Morris	Sara Crawford	

*Lead
**House Manager

Boise Little Theater PAST PRESIDENTS

Hugh Hough* (1948-1949)	John Kirk* (1967-1968)	Helen Irwin* (1990-1991)
Howard Stinson* (1949-1950)	Dr. William Shankweiler* (1969-1971)	Jerry Garber* (1991-1993)
Vaughn Price* (1950-1951, 1962-1963)	John Voulkos* (1971-1972)	John Elliott* (1993-1995)
John Scott* (1951-1952)	Ev Andrews* (1972-1973)	Barbara Beautrow* (1995-1997)
Everell Jefferson* (1952-1953)	Don Mummert (1973-1975, 1984-1985)	Evelyn Sherod* (1997-1998)
Nathan Scott* (1953-1954, 1958-1959)	Chuck Mary* (1975-1976)	Gloria Salladay* (1998-1999)
Roy Maxey* (1954-1955)	Marie Blanchard (1976-1977)	Joe Posluszny* (1999-2003)
Sheridan Gill* (1955-1957)	Ralph Stuart* (1977-1978)	Helen Posluszny (2003-2005)
Allan Barrows* (1957-1958)	Dorothy Mousetis* (1978-1980)	Wendy Koepl (2005-2010)
J. Edwin Spence* (1959-1960)	Ray Strickland* (1980-1981)	John Myers (2010-2019)
James Branson* (1960-1961)	Erv Johnson (1981-1982)	Frank White (2019-2020)
Lumir A. Gerner* (1961-1962)	Del Andrews* (1982-1983)	Darin Vickery (2020-2024)
John Fairchild* (1963-1964)	Ambrose Baltes* (1983-1984)	<i>*Deceased</i>
Maynard Smith* (1964-1965, 1968-1969)	Gennie Ison* (1985-1986)	
Jay Sherlock* (1965-1966)	Nancy Shankweiler* (1986-1988)	
Paul Moehlman* (1966-1967)	I.J. Longeteig* (1988-1990)	

Boise Little Theater SCHOLARSHIPS

BLT scholarships are funded by intermission refreshment sales and donations. Thanks to generous people like you, BLT proudly offers multiple scholarship opportunities. The Gerner Scholarship Fund was established to assist Theater majors entering their sophomore, junior, or senior year. The Posluszny Trust Scholarship is available through application to any BLT working member pursuing higher education in any field. Due to the COVID-19 shutdown, our scholarship funds have not grown with our scholars. No Gerner Scholarship monies were awarded this year. Please consider donating through our box office or using the donate button at boiselittletheater.org, to specify a fund for your donation!

2025-2026 Joe & Helen Posluszny Scholarship Recipients



Aleigh
Holmes



Jaxon
Holmes



Graycie
Rechenmacher



Robert "Bobby"
Lee



Finn Small

WEAR YOUR BLT PRIDE!



From fresh designs for every show in **Season 78** to timeless classics from our rich 77-year history, **Boise Little Theater merch lets you celebrate the stage in style!** Whether you're rocking a shirt from your favorite production, sipping from a BLT mug, or toting your gear in a show-inspired bag, you'll be sharing your love for community theater *everywhere you go*.

Every purchase supports BLT — helping us bring more laughter, drama, and magic to the stage.
Feel a part of the story. Wear the legacy. Share BLT.

📍 Available now at boiselittletheater.org



You've seen him on stage...
Now you can see him in your home...
or coffeeshop...or office.



HEALTH INSURANCE: LIVE!

Medicare
Individual
Group
Dental/ Vision



DARIN VICKERY HEALTH PLAN EXPERT

IT'S YOUR CHOICE

Darin@HealthPlanExpert.com

(208)488-5925



Emily Green

(208) 713-9090



Call or text me your
mortgage questions!

- First-Time Homebuyers
- Luxury Buyers
- Investment Loans
- HELOCs/HELOANs
- Construction & Land Loans
- ...and more!



Proud Sponsor of
Boise Little Theater!

Find your first case
Phoenix Fire Games



DETECTIVE: City of Angels



EXIT:
Escape Adventures

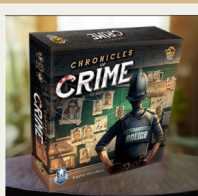

Chronicles of Crime



Betrayal at House
on the Hill



Check
out our
website

Mention this ad in-store for
10% off your purchase

44 E Fairview Ave. Meridian, ID

Cast

Kevin Nissen	Sherlock
Curtis Ransom	Scrooge/ Ghostly Voice
Jonah Daniels	Actor #1/ Dr. Timothy Cratchit
Courtney Ransom	Actor #2/ Mrs. Dilber/ Mrs. Windigate
Austin Lindsay	Actor #3/ Lestrade/ Old Joe
Dena Ruffalo	Actor #4/ Countess
Darin Vickery	Actor #5/ Mr. Topper/ Ralph/ Constable
Heather Lyon	Actor #6/ Emma Wiggins/ Elderly Woman/Caroler
Chance Fuerstinger	Actor #7/ Watson/ Henry Burke
Mia Raymes	Actor #8/ Mary/ Fannie
Karli Royer	Actor #9/ Martha/ Abby

Crew

Director	Diana Holdridge
Assistant Director	Perry Daniels
Stage Manager	Tom Wilkinson
Set Design	Diana Holdridge, Curtis Ransom, Aubrielle Holly
Light Design	Machaela Burt
Sound Design	John Gromada
House Sound	Sam Hansen
Costume Design	Teresa Tuttle Sorensen
Props	Dawn Conant, Shannon Peterson
Scene Painting	Curtis Ransom, Aubrielle Holly
Light Board Operator	Kate Nelson Ward
Sound Board Operator	Sam Hansen
Run Crew	Lexi Andersen, Lilly Andersen, Leya Maxwell, Vaughn Chandler-Haas
Show Pictures	Jordan Peterson

Special Thanks to NNU

Direction



Diana Holdridge - Director

Diana is ridiculously happy to be directing this wonderful play at BLT. She has also directed *Twelfth Night*, *A Midsummer Night's Dream*, *Clue*, and *The Rivals*. As an actress she was most recently seen as a Noble Nitwit in *Austenprou*, and as Eloise Fitzpatrick McHugh in *Kiss or Make Up*. Other favorite roles include Edwina T. Chesterfield in *Ben Hur*, Rebecca in *The Book of Will* and Sherlock Holmes in *Baskerville*.



Perry Daniels - Assistant Director

Third time's the charm for Perry & Diana! Having previously assisted Diana during *The Rivals* and *Austenprou* (returning soon!), Perry is happy to be back for this holiday adventure. Favorite onstage roles include Kiki in *Significant Other* (Stage Coach Theatre), Kitty Warren in *Mrs. Warren's Profession* (NNU) and Peaseblossom in *A Midsummer Night's Dream* (NNU). Love always to Jonah.

Tom Wilkinson - Stage Manager

Last year's *A Christmas Story: The Musical* was Tom's first show at BLT and over the next 12 months, he has been backstage or in the booth for four more productions here (*Keep on Laughing*, *Title of Show*, *Little Women*, *Something Rotten*), as well as at Stage Coach (*Urinetown*), and Huckleberry Star (*The Addams Family*). Tom is thankful for all talented and dedicated directors, cast and crew members he has worked with in the area that have rekindled his love for theater production that was dormant since high school and everyone who supports local theater. Merry Christmas!

Cast



Kevin Nissen - Sherlock

Kevin Nissen is delighted and honored to be part of a production that boasts such talented actors and such dedicated and skilled directors and crew. Since moving to Boise in the summer of 2022 this is Kevin's fourth BLT production. He was in *An Inspector Calls*, *Reindeer Monologues*, and *A Christmas Carol*. He also performed in Stagecoach Theatre's production of *Proof*.

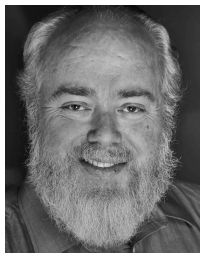
**Curtis Ransom - Scrooge/ Ghostly Voice**

Curtis Ransom is delighted to be tormenting the stage this season as everyone's favorite curmudgeon. Sharing the boards with his wife, Courtney (Mrs. Dilber), and supported by their talented girls running tech behind the scenes, Curtis has officially made *A Sherlock Carol* a full-blown family affair. Boise audiences may remember him as Willy Loman in *Death of a Salesman* and Salieri in *Amadeus* at Boise Little Theater. A theatre designer and director by night and network engineer by day, Curtis insists he only plays a miser onstage—though his family might tell you to double-check that at Christmas shopping time.

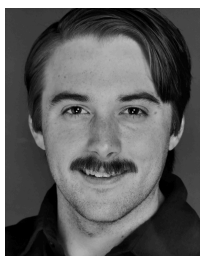
**Jonah Daniels - Actor #1/ Dr. Timothy Cratchit**

Jonah Daniels is excited to be solving the mystery of *A Sherlock Carol*. The spirits of his Christmas shows past are Scrooge in *A Christmas Carol* (NNU) and Fred in *A Christmas Carol* (BLT). He is presently haunted by the spirit of Dr. Timothy Cratchit. What role will come to Jonah next Christmas season? Only Dickens knows!

**Courtney Ransom - Actor #2/ Mrs. Dilber/
Mrs. Windigate**

Courtney is delighted to be back on the BLT stage in this charming Christmas tale that combines two of her favorite stories. Courtney holds a BA in Theatre Arts and an MFA in Theatre Performance, and she is an Arts Educator who has taught with several companies throughout the Treasure Valley. Some of her favorite past acting roles include Mavis in *Hallelujah Girls*, Della in *Cake*, Dottie in *Noises Off*, Miss Hannigan in *Annie*, and Siobhan in *The Curious Incident of the Dog in the Nighttime*. Sharing the stage with her sweetest heart, Curtis, and having their amazing girls, Lexi and Lilly, helping to run things behind the scenes makes this show a true family affair. Courtney has loved every minute of crafting this production with this hilarious and collaborative group of humans. She hopes that the spirit of Christmas will bring love, light, and magic to us all. And in the words of Tiny Tim... "God bless us, everyone!"



Austin Lindsay - Actor #3/ Lestrade/ Old Joe

A bit of a Scrooge himself, Austin Lindsay had never seen *A Christmas Carol* before auditioning for *A Sherlock Carol*! But after a quick crash course in Christmas spirit, he is more than excited to play Lestrade and Old Joe! This is his fourth show at Boise Little Theater, most recently performing in *The Rivals* and *Keep On Laughing*. The cozy atmosphere keeps him coming back! Austin would like to thank Kasey and Julie, and his cast mate Mia Raymes for being his ghosts of Christmas past, present, and future.



Dena Ruffalo - Actor #4/ Countess

Dena is thrilled to join this delightful cast and work under the direction of the incredibly talented Ms. Holdridge. Over the last 12 years Dena has had the privilege of performing in numerous productions at BLT, Stage Coach Theatre, and Boise Music Week. She most recently played Valerie in *Large Animal Games*. Some favorite roles include Athena in *Suite Surrender*, Celia in *Calendar Girls*, Izzy in *Kitchen Witches*, and Miss Mazzepah in *Gypsy*. As always, Dena is beyond grateful for the support of the man who calls her 'Spouse', and the men who call her 'Mom'. ~You're never too old to try something new~



Darin Vickery - Actor #5/ Mr. Topper/ Ralph/ Constable

Darin is happy to be cast with this quirky group after a 6 month hiatus from BLT's stage. He wishes to thank his wife, Jeanna and kiddo Kirsten for their support. He also wishes a hearty head scratching of Coconut, a playful belly rub of Ardbeg, a mildly tolerated petting of Colby, and an intentional ignoring of Ducky.



Heather Lyon - Actor #6/ Emma Wiggins/ Elderly Woman/ Caroler

In Christmas past, Heather Lyon played a talking sheep in the Blackbox Theater. In the present, she is a child and an old lady in *A Sherlock Carol*. In the future, hopefully she will play her dream role of a lamb who can travel through time. This performance, as well as that one, is dedicated to Parley.



**Chance Fuerstinger - Actor #7/ Watson/
Henry Burke**

Chance Fuerstinger hates writing bios but is excited to return to the BLT stage, hot on the heels of directing *Dracula: A Comedy of Terrors*. You may have seen him at BLT in *The Rivals*, *Austenprou*, *Kiss or Make-Up*, *Sherwood*, and *The Play That Goes Wrong*. He's thrilled to be working with such a wonderful group of people. Thank you for supporting local, community theatre. And Happy Holidays!



Mia Raymes - Actor #8/ Mary/ Fannie

Mia Raymes is from Boise, Idaho. This is the fourth show she has had the privilege of acting in for Boise Little Theater. Mia is currently a middle school theatre teacher who hopes to inspire youth to gain an appreciation for theatre as an art form and as a passion! Mia would like to thank her family for their continued support of her acting and to thank the lovely cast and crew for their hard work on this show!



Karli Royer - Actor #9/ Martha/ Abby

Karli is a long-time theatre nerd, with a deep and unwavering love for *A Christmas Carol* (in all of its many forms!) Some of her most relevant credits include: *A Christmas Carol, The Musical* (Ghost of Christmas Present), *A Christmas Carol* (Belle), *A Christmas Carol* (Ghost of Christmas Present), *Christmas with Scrooge, the Musical* (Belle, twice!) and *A Twisted Christmas Carol* (Daisy). Though she herself has never been haunted by spirits, she's hoping to make friends with the Ghost of Christmas Yet to Come as she plans for a bright future. In her spare time, she likes to paint (poorly), sing, and hang out with her daughter. Thank you, Kiddo, for your patience as I hopped back on stage for another carol. Theatre may feed my spirit, but you have my whole heart. I love you!

LIFETIME MEMBERS

Boise Little Theater's board of directors voted these people Lifetime Voting Members for their service to our community theater. Such membership is the equivalent of a Lifetime Supporting Membership without meeting the working requirements and includes a pair of season tickets annually. Upon payment of lifetime dues, any member may become a Lifetime Supporting Member entitled to all the privileges of a Supporting Member until their death. Each year, the Lifetime Supporting Member must complete two work sessions to be eligible to vote or hold office. Presidents become Lifetime Supporting Members at the end of their first term and can complete the work session requirements to vote.

Lifetime Voting Members: Jim Anderson, Joanna Marshall, Don Mummert, Pat Ryan, Nancy Suiter, Lynne Tucker

Lifetime Supporting Members: Dan Andrews, Paul Archibeque, Elise Barton, Jerry Bindas, Marie Blanchard, Daren & Cheryl Blauer, Shirley Blauer, Michael Carroll, Larry Chase, Anne Church, Sarah Church-Carroll, Joni Cordell, James Denison, Tom Donahoe, Patti Finley, Marie Galyean, Elizabeth Greeley, Johnny Green, Kathy Green, Emily Hansen, Michelle Hendryx, Debbie Hertzog, Dianna Hite-Smith, Diana Holdridge, April Howard, Erv Johnson, Jo-Ann Jones, Wendy Koeppl, Cricket Langworthy, Heather Lee, Vince & Janet Lizaso, Mary Lou Lynch, Kay Mack, Craig Marshall, Eileen Mello, Helene Myers, John Myers, Jonathan Perry, Lisa Perry, Helen Posluszny, Curtis Ransom, Courtney Ransom, Jerry & Judi Radek, Aidan Riordan-Buell, Ray & Betty Sackett, Patrick Schow, M.D, Rebecca Swanson Lyons, Darin Vickery, Jeanna Vickery, Leslie M. Vincent, Alies Watson, Frank White, Aria Wolf, Eva-Marie Wolf



STEVE STRICKLAND
208-283-4144
strictlyphoto@yahoo.com





Lights Up on 78:

A Season of Drama, Laughter, and Magic



Something Rotten!

Book by Karey Kirkpatrick & John O'Farrell; Music & Lyrics by Wayne Kirkpatrick & Karey Kirkpatrick
Conceived by Karey Kirkpatrick & Wayne Kirkpatrick
Directed by Julie Thimmig
August 29 - September 13, 2025
Musical, Ages 13+



Austenprov

Organized by Diana Holdridge
March 19 - 29, 2026
Improv, Ages 13+
(BLACK BOX THEATER)



Dice, Stage Right! A Live DND Experience

Created/Directed by Jordan Peterson
September 18 - 28, 2025
Adventure Comedy, Ages 13+
(BLACK BOX THEATER)



Typhoid Mary

By Mark St. Germain
Directed by Sarah Wright
April 10 - 25, 2026
Drama, Ages 13+



Dracula, Comedy of Terrors

By Gordon Greenberg & Steve Rosen
Directed by Chance Fuerstinger
October 10 - 25, 2025
Comedy, Ages 14+



Drunk Shakespeare

Organized by Paul Archibeque & Jordan Peterson
April 30 - May 10, 2026
Comedy, Ages 18+
(BLACK BOX THEATER)



A Sherlock Carol

By Mark Shanahan
Directed by Diana Holdridge
November 28 - December 20, 2025
Holiday Comedy, All Ages



She Loves Me

Book by Joe Masteroff; Music by Jerry Bock;
Lyrics by Sheldon Harnick
Based on a Play by Miklos Laszlo
Directed by Gregg Irwin
May 22 - June 6, 2026
Musical, All Ages



Four Old Broads

By Leslie Kimbell
Directed by Jeanna Vickery
January 16 - 31, 2026
Comedy, Ages 13+



A Cabaret

Organized by Taylor Nuttall
June 18 - 21, 2026
Comedy, Ages 16+



Intimate Apparel

By Lynn Nottage
Directed by Leta Neustaedter
February 5 - 15, 2026
Drama, Ages 14+
(BLACK BOX THEATER)

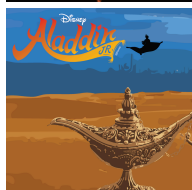

Aladdin Jr

Book by Chad Beguelin; Lyrics by Howard Ashman, Tim Rice, and Chad Beguelin; Music by Alan Menken; Based on the Disney film written by Ron Clements, John Musker, Ted Elliott, & Terry Rossio and Directed and Produced by Ron Clements & John Musker
Directed by Shannon Peterson
July 17 - 25, 2026
Musical, All Ages



Rumors

By Neil Simon
Directed by Paul Archibeque
February 27 - March 14, 2026
Comedy, Ages 14+



BUY TICKETS!



Proudly Neurodivergent-Owned & Idaho-Based

Helping creative, passionate, and purpose-driven business owners get back to what they love by taking care of the rest.



Owned by Boise Little Theater
Active Members,
Sarah Church-Carroll & Mike Carroll

We specialize in:

Admin Support

Calendar management, inbox sorting, data entry, and all the behind-the-scenes tasks that keep your business running smoothly.

Email Campaigns

Build connection and grow your audience with professionally written, branded email marketing that gets results.

Social Media & Marketing

From content creation to scheduling and engagement—we help you stay visible without the stress.

Event Support

Whether you're planning a launch, workshop, or community event—we help with logistics, promotion, & day-of coordination.

Neurodivergent-Friendly Systems

Customized workflows and tools that actually work for your brain, energy levels, and needs—because one-size-fits-all doesn't work for everyone.

...and so much more.

SunriseVA Services.com
info@sunrisevaservices.com
(208) 284-0839



Designing Dreams.
Finding Homes.
Living Idaho.



AMHERST
MADISON



Mike Carroll
Realtor

mike@sunriserealty.group
(208) 982-5063



**Stage Coach
THEATRE**

Season 45 2025-2026 Show Guide



Aug 22 — Sept 6

Witty – Relatable – Heartfelt

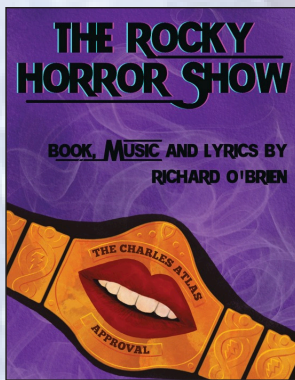

Oct 10 — Nov 1

*Campy – Provocative
Neon-Vaudeville*

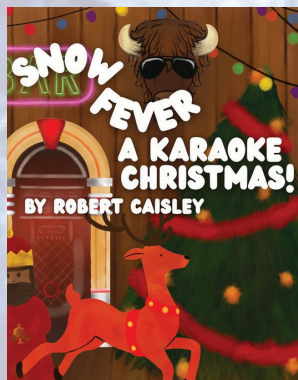

Nov 28 — Dec 20

*Festive – Offbeat
Heartwarming*



Jan 16 — Jan 31

Romantic – Twisty – Uplifting

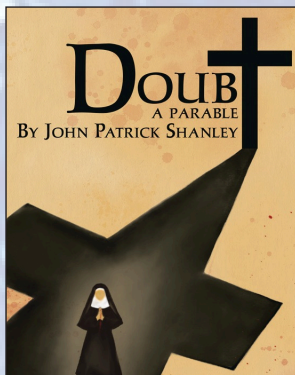

Feb 20 — Mar 7

*Dangerous – Suspicious
Thought-Provoking*



Apr 3 — Apr 25

*Irreverent – Memorable
Energetic*

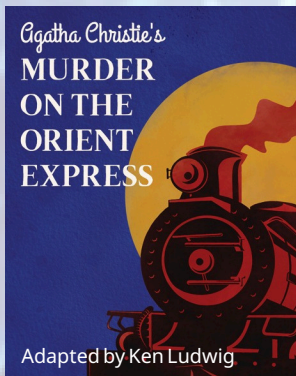

May 22 — Jun 13

*Intriguing – Suspenseful
Elegant*

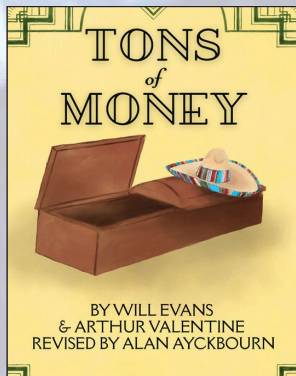

Jul 10 — Jul 25

Zany – Whimsical – Cheeky

